



Snowjourner

Bringing together the people of the Springfield Ski and Travel Club



February 6

OUTBACK STEAKHOUSE

2590 WABASH AVE.

COCKTAILS 5:30 | DINNER 6:00

Reservations are required.

Must be made before noon Wednesday on February 5

Email kmhafel76@comcast.net or call 546-0236.

Happy Hour

February 20 • 5:00 to ?

BARRELHEAD

1577 WABASH,
SPRINGFIELD.

SAVE

THE

DATE!

Details Inside

February 1-8, 2020

Grand Palladium White Sands, Mexico

February 8, 2020

St. Louis Blues V. Dallas Stars

February 22, 2020

Las Vegas Casino Party, VFW, Old Jax Rd.

March 1, 2020

**Sunday Afternoon Trivia, Columbian Hall,
2200 Meadowbrook.**

March 22-April 3, 2020

Exploring Portugal

April 25, 2020

Saturday, Sign up Party, Aqua Club, 6-10

February 2020

The Dining Out Group always meets the 1st Thurs of each month kmhafel76@comcast.net
 Springfield Ski Club Board meets every 2nd Thursday of the month
 The SSC Happy Hour is ALWAYS the 3rd Thurs of the month

Sunday	Monday	Tuesday	Wednesday	Thursday	Friday	Saturday
26	27	28	29	30	31	1 <i>Depart to Mexico</i>
2 Grand Palladium	3 White Sands, Mexico	4	5 <i>Bad Bowlers League</i>	6 DINE OUT <i>OUTBACK STEAKHOUSE</i>	7	8 <i>St. Louis Blues</i> <i>V. Dallas Stars</i> Return from Mexico
9	10	11	12 <i>Bad Bowlers League</i>	13 <i>Board Meeting</i>	14	15
16	17	18	19 <i>Bad Bowlers League</i>	20 <i>Happy Hour</i> BARRELHEAD	21	22 Las Vegas Casino Party
23	24	25	26 <i>Bad Bowlers League</i>	27	28	29

2019/2020 Springfield Ski and Travel Club Board

President

Richard Griminger
 president@springfieldskiclub.org
 Cell: 217-652-4363

Executive Vice-President

Mike Bloechle
 vicepresident@springfieldskiclub.org
 Cell: 217-787-1010

Treasurer

Misty Dannenberger
 treasurer@springfieldskiclub.org
 Cell: 217-553-3057

Finance Chair

Terri Marbold
 finance@springfieldskiclub.org
 Cell: 217-741-7734

Secretary

Joyce Metz
 secretary@springfieldskiclub.org
 Cell: 217-816-4123

VP for Membership

Pennie Stevens
 membership@springfieldskiclub.org
 Cell: 217-416-5143

VP for Tour Trips

Patty Staab
 vptourtrips@springfieldskiclub.org
 Cell: 217-836-4406

VP for Day Trips

Jaime Francis
 vpdaytrips@springfieldskiclub.org
 Home: 217-529-8564

VP for Winter Trips

Jim Hamrick
 vpwintertrips@springfieldskiclub.org
 Cell: 217-553-6195

VP for Activities

Sandy Frank
 activities@springfieldskiclub.org
 Cell: 217-652-6315

Publicity Chair

Linda Hammer
 PublicityDirector@springfieldskiclub.org
 Cell: 217-494-4023

Happy Hours Chair

Karen Kuhar
 karenkuhar115@gmail.com
 Cell: 217-971-8900

Dine Outs Chair

Tom & Karen Hafel
 kmhafel76@comcast.net
 Cell: 217-546-0236

Snowjourner Editor

Caroline Porter Evans
 snowjourner@springfieldskiclub.org
 Cell: 309-221-2330

Skier Development - SKI Representative

Gary Kindred
 skierdevelopment@springfieldskiclub.org
 Cell: 217-341-9231

Community Service Chair

Betsy Miller
 communityservice@springfieldskiclub.org

Sports Chair

Jan Joyce
 sportschair@springfieldskiclub.org
 Cell: 217-741-1147

MESSAGE FROM THE PRESIDENT

I am writing this article on Friday night, January 17th. There is a cold front coming in and an ice storm going on presently. Plans to go out for the night with friends was cancelled due to the yucky weather. I am okay with that, knowing that we are going to the SS&TC all-inclusive in 14 days. A week in Riviera Maya at the all inclusive Palladium Hotel with great friends, exciting fun times, superb food, and all the tropical drinks we can handle (we won't be driving) are all part of our week in the sun. Cancun is 81 degrees right now. Get me the hell out of here!

Betsy Miller, Ed Huntley, Deon Bishop and I have been working on the 2020 Trivia Night at the Columbian Hall on March 1st. This year it will be an afternoon event with some challenging fun questions and perhaps some

goofy questions as well. Our beneficiary this year is FIFTH STREET RENAISSANCE. I really hope you can all reserve a table to support this fine organization. It is amazing the work and the volunteers that step up to help us put this event on. I have always enjoyed this project, and love to whisper the wrong answer loud enough so the people in at the surrounding tables will miss the answer. My evil streak seems to come out at trivia nights.

Sandy Frank and her committee are preparing a CASINO NIGHT-MEMBERSHIP SIGN UP PARTY on Saturday night, February 22nd at the VFW. Discounted dues for new member that sign up to join the SS&TC will again be available this year, similar to the very successful Gatsby Party that we held in 2018. This is another fine opportunity to get together in a warm so-

cial atmosphere.

I need help (not just mental) with securing a new board of directors for next year. New members, as well as old, need to step up to the plate to guide us in the new decade. Board members not only have the privilege of decision-making, but also get benefits for their service. The prior year officers and chairs will happily help you get started till you are comfortable in your position.

Please let me or the board members know what kind of activities, day trips, sports, travel trips, community service or ski trips that you would like to see us do. Your opinions are important to us all. Take care and stay warm. I hope to see you all soon at one or more of our wonderful events!

Rick Griminger
President



February Birthdays



Gail Hunter.....	1	Mary Mucciante.....	11	Pam Walters.....	20
Melissa Dannenberger.....	1	Sandy Goodner.....	12	Phillip Broccardo	20
Garrett Johnson.....	2	Kent Trexler	12	Julie McQuality.....	21
Richard R. Williams	3	Julie Hubbard	12	Norma Brantley.....	22
Michael Kane	3	Lynn Bierma	13	RoyceAnne Scoville	22
Sue Foard	5	Dinah Willard.....	13	Patti Baird.....	22
Kelly Costello.....	7	Lindsay S. Hahn.....	14	John Hawkins	22
Kathy Handy.....	7	Brenda Stimac.....	14	Andrea Trexler.....	22
Debra Walls	7	Michael Sherman.....	15	Karen L. Kuhar	23
Michelle Rowe	8	David Scoville.....	17	Karen O'Beirne	25
Anne King.....	9	Geri Zamco	18	Kristi Katcher	25
Shirley Lilly	9	Deb Philo	18	David R. Young.....	25
Jan Joyce	10	Michael Blair	20	Jake Rettberg.....	27
Michael Joyce.....	10	Donna Burke	20	Diane Urbanckas	27

MORE FROM THE PRESIDENT

The Springfield Ski and Travel Club has openings for the 2020-2021 Board of Directors. Descriptions and job duties can be found in the by laws contained in our directory or can be sent to you via Email. Needed are the following elective positions.

PRESIDENT, EXECUTIVE VICE PRESIDENT, TREASURER, SECRETARY, VICE PRESIDENT FOR SKI TRIPS, VICE PRESIDENT FOR TOUR TRIPS, VICE PRESIDENT FOR DAY TRIPS, VICE PRESIDENT FOR ACTIVITIES, and VICE PRESIDENT FOR MEMBERSHIP

Appointed board member positions available are:

FINANCE CHAIR, COMMUNITY SERVICES CHAIR, S.K.I -SKIER DEVELOPMENT CHAIR, SPORTS CHAIR, and DINING OUT CHAIR

If you would like to be a leader and help steer the club in the future, I would encourage you to get involved. Step up to the plate, and feel good about what you are doing. Fresh ideas are always welcome!

*Rick Griminger
President*

NOTE FROM MEMBERSHIP CHAIR

Come February 22nd and bring a friend to the Las Vegas Casino Party and sign up any new member for half the price. They must be present to sign up for this price (\$20 individual and \$25 for a family). This will cover membership through April 30th, 2021.

*Pennie Stevens
Membership Chair*



CASINO PARTY

February 22, 7-10 pm

At the VFW on Old Jacksonville Rd.

FOOD – GAMES — PRIZES — FUN

BLACK JACK POKER ROULETTE & MORE

Free play money given to members at the door to START your FUN!

Additional Play Money can be given out with donations to be

given to Washington Street Mission



SPRINGFIELD SKI & TRAVEL CLUB

The Community Service Committee Presents:

SUNDAY AFTERNOON TRIVIA Proceeds to Benefit FIFTH STREET RENAISSANCE

Sunday March 1, 2020 at 2 pm -Doors Open at 1:00pm

COLUMBIAN HALL
2200 S. Meadowbrook, Springfield
Corner of Iles and Meadowbrook

OPEN TO THE PUBLIC

\$10 Entry Fee Per Player - Table Limit 6-10 Players
1st, 2nd, 3rd Place Team Prizes

50/50 Drawing
Mulligans 5 Per Table at \$3 Each

For More Info contact
Rick Griminger at 217-787-1440

DAYTRIPSDAYTRIPSDAYTRIPSDAYTRIPS DAYTRIPSDAYTRIPS

FEB. 8 - ST. LOUIS BLUES VS. DALLAS STARS HOCKEY GAME

Trip leader is Wendy Schluter, (217)415-4764. Sign up at Happy Hour. Departure time 3:00, return 11:00 pm.. Cost at sign-up, \$100. No refunds unless we have a waiting list and the next person signs up. We will go to Bailey's Range for dinner for burgers and home-made ice cream, then to Enterprise Arena, with some time for sightseeing/shopping before the game.

Grand Palladium White Sands Resort & Spa

Quintana Roo, Mexico

February 1-8, 2020

TRIP LEADERS: Jennifer & Tim Shrake
217-698-5480

PRICE: **\$1,990.00 perperson (double occupancy)**
Maximum number of participants is 45.
Five Single Supplements are available at \$626.00 each.



TRIP INCLUDES:

- Round trip air transportation between St. Louis and Cancun
- Airport transfers, government taxes, fees, airline fuel surcharges included but subject to change
- Ground transportation to and from the Resort
- Seven nights at the all inclusive Grand Palladium White Sands Resort & Spa, Quintana Roo, Mexico

PAYMENTS:

Deposit at sign-up: \$665.00. Add \$210.00 for single supplement. Add \$135.00 if you want to purchase Apple trip insurance.

- 2nd Payment due 10/7/2019 – \$665.00. Add \$210.00 for single supplement.
- 3rd Payment due 11/7/2019 – \$660.00. Add \$206 for single supplement.

The final payment may be adjusted up or down depending on other fees or costs that may apply including those from the tour operator or from the Springfield Ski & Travel Club. Refunds or additional payment may be required if payment in full is received prior to the adjustment.

PASSPORTS:

AT SIGN-UP, SUBMIT YOUR TRIP APPLICATION AND A COPY OF THE FIRST PAGE OF YOUR PASSPORT WHICH SHOWS YOUR PICTURE, PASSPORT NUMBER, DATE OF BIRTH, ETC. YOUR TRIP APPLICATION MUST BE COMPLETED TO EXACTLY MATCH YOUR PASSPORT INFORMATION. Passports must be valid for 6 months after the trip return date for international travel.

• Cancellation Dates/Fees:

- Cutoff Date – Cancel by September 13, 2019, and pay only the \$25 SSTC processing fee. After September 13, 2019, your obligation is the full price of the trip plus the SSTC fee.
- No refunds will be given for unused portions of the package.
- All cancellations must be requested in writing. Contact the trip leader regarding any cancellation.
- **ALL CANCELLATIONS SUBJECT TO \$25 SSTC PROCESSING FEE.**

RESORT FEATURES:

- Oceanfront resort
- Nine 'à la carte' international restaurants plus buffets
- Six bars including swim-up bars
- Spa • Fitness center • Free WIFI
- Freshwater pools • Nightly shows • Daily activities
- Complimentary use of sister Palladium Resorts with free shuttle

ACTIVITIES:

- Volleyball
- Archery
- Soccer
- Fitness center
- Aqua gym
- Snorkeling
- Kayaking
- Catamaran
- Wind surfing
- Pedal boats
- Tennis
- Mini golf
- Scenic pontoon boat rides
- Dancing

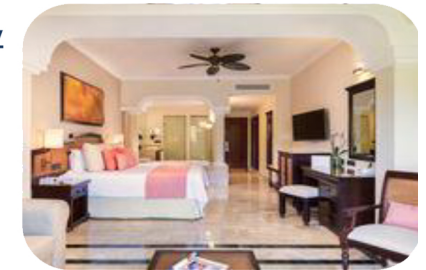

Trip Insurance: The Springfield Ski & Travel Club strongly recommends the purchase of trip insurance covering accident, sickness or death of a participant or covered family member that would result in cancellation either prior to or during the trip. Apple Vacations offers insurance for \$135.00, but you may use other insurers as well. Trip insurance should be purchased as soon as possible to ensure complete coverage.

ADVENTURES IN PORTUGAL

March 22 – April 3, 2020 (13 days/11 nights)

TRIP LEADER: Mike Bloechle – 217/787-1010 or m.bloechle@comcast.net

PRICE: \$3,060.00 (land and air) – based on a minimum of 30 and maximum of 45 travelers

Single Supplement - \$699 added to the price of the trip – limit of 5

Land only – Price will be adjusted on the 3rd and 4th payments.

TRIP INCLUDES:

- Bus transportation to and from O'Hare Airport
- Air transportation to Porto and from Lisbon
- Airfare taxes, fees and fuel surcharges (subject to change)
- Airport transfers, government taxes, fees, airline fuel surcharges included but subject to change
- Motor coach transportation throughout the trip
- English speaking guide throughout the trip
- Three nights in Porto, two nights in Coimbra, two nights in Évora and four nights in Lisbon
- Four full-day and four partial-day tours
- Breakfast daily, one lunch and two dinners – welcome
- Welcome dinner in Porto and farewell dinner with Fado show in Lisbon
- Gratuities for guide in Portugal, bus drivers (Chicago and Portugal), hotel porters (one piece of luggage per person), and serving staff at included meals

PAYMENTS:

- Deposit at sign-up: Land & Air = \$765; Single Supplement = \$940
- 2nd Payment due 10/4/2019: \$765; single supplement = \$940
- 3rd Payment due 11/4/2019: \$765; single supplement = \$940
- 4th Payment due 12/4/2019: \$765; single supplement = \$939

The final payment (including land only and single supplement fees) may be adjusted up or down depending on other fees or costs that may apply including those from the tour operator or from the Springfield Ski and Travel Club. Refunds or additional payment may be required if payment in full is received prior to the adjustment.

PASSPORTS:

AT SIGN-UP, SUBMIT YOUR TRIP APPLICATION AND A COPY OF THE FIRST PAGE OF YOUR PASSPORT WHICH SHOWS YOUR PICTURE, PASSPORT NUMBER, DATE OF BIRTH, ETC. YOUR TRIP APPLICATION MUST BE COMPLETED TO EXACTLY MATCH YOUR PASSPORT INFORMATION.

Passports must be valid for 6 months after the trip return date for international travel.

INCLUDED ACTIVITIES: (entry fees included for these activities):

- Applicable entry fees are included for these activities.
- Walking tour of Porto
- Visits to Aveiro, Guarda, Tomar, Fatima, Obidos, Marvão
- Full-day excursion to Lamengo and the Quinta da Pacheca Winery (wine tasting and three-course lunch)
- University of Coimbra and Royal Palace (Coimbra)
- Marvão Medieval Village
- Cathedral and Cloisters of Évora
- Wine and olive tasting in Évora
- Capela dos Ossos (Chapel of Bones)/Royal Church of St. Francis (Évora)
- Belém Riverside District (Lisbon), 16th century Monastery of Jeronimos and Belem Tower
- Obidos Medieval Fortress
- Fado show with dinner
- Free time for shopping in Lisbon, Coimbra, Évora and Porto
- Visit to 12th century settlement built by the Knights Templar in Tomar

HOTELS (subject to change based on availability):

- Three nights in Porto at Carris Porto Ribérica – Class 4*
- Two nights in Coimbra at Tivoli Coimbra Hotel - Class 4*
- Two nights in Évora at Vila Galé Évora - Class 4*
- Four nights in Lisbon at Mundial or Tivoli Oriente - Class 4*

OPTIONAL TOURS

(Prices are in Euros and are approximations):

- Half-day excursion to Guimaraes (35€ per person)
- Douro River Cruise with wine/cheese tasting (40€ per person)
- Half-day excursion to the Conimbriga Ruins (18€ per person)
- Half-day Baixa District tour in Lisbon (26€ per person)
- Sintra excursion (60€ per person)



Obidos Medieval Castle

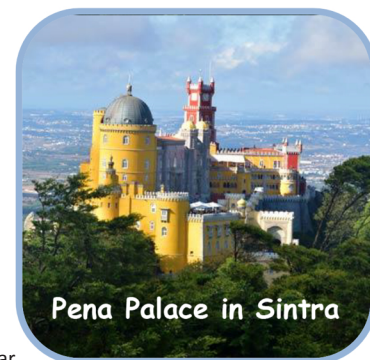

Pena Palace in Sintra

Cancellation Dates/Fees:

- Cutoff date – **September 13, 2019**, there is a \$25 SSTC processing fee.
- Between **September 14, 2019 and November 3, 2019** - \$300 per person.
- November 4, 2019 or after, YOUR OBLIGATION IS THE FULL PRICE OF THE TRIP.
- If a replacement is found by November 4, an adjustment may be possible.
- No refunds will be given for unused portions of the package and all cancellations must be requested in writing. Contact the trip leader regarding any cancellation.
- **ALL CANCELLATIONS ARE SUBJECT TO \$25 SSTC PROCESSING FEE.**

Trip Insurance: The Springfield Ski and Travel Club strongly recommends the purchase of trip insurance covering accident, sickness or death of a participant or covered family member that would result in cancellation either prior to or during the trip. Trip insurance is available from SmarTours for \$179 (<http://www.tripmate.com/wpf394H>), but you can use other insurers as well. Trip insurance should be purchased as soon as possible to ensure complete coverage.

SPRINGFIELD SKI and TRAVEL CLUB
Application Form for Trips/Sporting Events

Ski Trip
 Tour Trip
 Day Trip
 Sporting Event
 (golf, bowling, tennis, billiards, etc.)

Trip/Sporting Event: _____ Date of Application: _____

Name*: _____ Member Number: _____

Address: _____ E-mail Address: _____

City: _____ State: _____ Zip: _____

Home #: _____ Cell #: _____ Work#: _____

Emergency Contact: _____ Phone #: _____

Do you have any significant medical problems or do you require any special medications which your trip leader should be aware of? If yes, describe:

Complete this section for Ski or Tour trips only:

Male: ___ Female: ___ DOB: _____ DL #: _____ DL State: _____

Passport # (if international trip): _____ Passport Exp Date: _____

Roommate Preference: _____ Other Request: _____

Are you interested in: NASTAR racing? ___ Lessons? ___ Are you a skier? Yes ___ No ___

The Springfield Ski Club in good faith makes every effort to complete a scheduled activity or trip as advertised, and to accommodate the requests of its members. However, the Club will not be held responsible if arrangements are changed beyond our control or if specific requests cannot be honored. This includes, but is not limited to, changes in our itineraries, airline arrangements or schedules, hotel or condo reservations, destinations, and emergencies requiring a modification of any scheduled activity or trip. Your signature below warrants you have read and understand this statement.

I agree to make the appropriate published trip payments on the scheduled due dates.

I have also read and understand the trip policy statements on page two of this form and agree to abide by them.

As a participant of the trip described above: I voluntarily agree not to hold the Springfield Ski Club, its agents, officers, Board of Directors, or members liable for any accident or injury to myself, or for any loss of or damage or destruction to my property, which may result from or on account of my participation in a Club activity.

Signed: _____ Date: _____

* For trips involving airline travel or overseas travel, your name must be written exactly as it appears on your passport or drivers license. Do NOT use nick-names.

For trip leader use only

App. No. _____ Wait List: _____

Full Trip Price: \$ _____ Partial Trip Price: \$ _____ Notes: _____

1st Deposit: \$ _____ Due: ____/____/____ Paid: ____/____/____

2nd Deposit: \$ _____ Due: ____/____/____ Paid: ____/____/____

Final Payment: \$ _____ Due: ____/____/____ Paid: ____/____/____

Approved Refund: \$ _____ Total Paid: \$ _____

STANDING RULE #2

CANCELLATION & REFUND POLICY (11/14/96), (Amended 5/13/99, 4/9/05 and 1/8/15)

“Cutoff” dates and non-refundable deposits for trips and activities may vary according to transportation, lodging or other associated deposits. Cutoff dates for trips and activities will be established for each trip or activity by the Executive Board and published in the monthly newsletter. All cancellations must be made to the Trip Leader in writing or via e-mail. Refunds will be made as follows:

1. For cancellations before the published cutoff date, a full refund of all monies paid will be issued in a timely manner, less any Executive Board-approved cancellation processing fee established and published in conjunction with the trip or activity advertisement in the monthly newsletter.
2. For cancellations after the cutoff date, refunds will be as follows:
 - a. For any trip or activity where the allotted number of spaces are completely reserved and a replacement can be found, a cancellation may be made and a full refund issued, less any processing fees, as described in paragraph 1, above, any time prior to the departure of the trip or the start of the activity, provided the replacement person pays the full amount due, in accordance with the payment schedule for the trip or activity.
 - b. If a replacement cannot be found, the member canceling the trip or activity may submit, in person, in writing, or via email, a request for a refund. This request must be sent to either the trip leader, the appropriate VP or directly to the Executive Board. The request must be submitted within 15 days after the scheduled start date of the trip or activity and shall state the reason for the cancellation and the amount of refund requested. Requests will only be considered by the Executive Board, and refunds will only be made, once the trip or activity is completed and the full financial statement has been submitted for review and approval, as described in Standing Rule #13. Any refund approved by the Executive Board will come from recoverable expenditures derived from the specific trip or activity and not from the Club’s general fund.
 - c. Refunds will be distributed no later than 180 days after the first scheduled day of the trip or activity.

STANDING RULE #5

TRIP MANAGEMENT AND CONDUCT (11/14/96), (Amended 4/9/05 and 1/8/15)

1. All Trip Leaders shall be at least 21 years of age.
2. Trips shall be run as advertised, unless ski conditions, safety or wellbeing of trip participants dictate otherwise, in which case, the decision for an alternate plan rests with the Vice President of Ski Trips, Day Trips, or Tour Trips (as appropriate) or the President prior to departure. After departure, this authority rests with the trip leader.
3. Conduct by any individual which is offensive or hazardous to others or that does not project a good image of the Club could result in expulsion from the trip at the nearest place of public lodging or transportation by the authority of the trip leader. The trip leader will provide a review of the circumstances at the next Executive Board meeting with a board decision to maintain or cancel the individual’s Club membership.
4. Individuals will be held responsible for any damage to personal or real property of others.
5. Club arranged accommodations cannot be shared with non-trip participants.

STANDING RULE #7

GROUND TRANSPORTATION SMOKING POLICY (11/14/96)

1. Smoking will only be allowed during scheduled stops approximately every two hours of travel, if requested. NO smoking inside the travel vehicle is allowed.
2. Trips under two hours in duration will be classified as “non-smoking trips.”

STANDING RULE #8

PARTIAL SKI TRIP PACKAGES (11/14/96) (amended 4/9/05)

1. For trips involving a request to delete air (or other packaged form of transportation) service, only the actual cost of the ticket will be deducted from the trip price. The participant’s portion of the club’s overhead cost, including ground transportation to the airport or rail station used for the trip, will be included in the partial trip price.
2. All requests for partial trip packages will only be honored to the point where the Club may drop reserved seats without penalty from the tour operator and/or the carrier.
3. If a request for a partial trip participation is made and honored, the participant must make payment in the full amount within 5 days of the approval notification. A “partial” trip payment is not refundable unless the trip is canceled. CANCELLATION CUT-OFF DATES DO NOT APPLY. The club will not refund or attempt to “resell” partial trip packages should the participant drop from the trip any time after payment is made.
4. Requests to exclude lift tickets from a trip package must be made at the time of sign up. Requests for partial trip packages, including lift tickets, will only be honored to the point where the Club may drop such tickets, or other items, without penalty or loss of income (including any comp). Unless otherwise approved by the Vice President of Ski Trips, the member requesting “no lifts” will pay the full trip price. After the trip is completed, the unused lift ticket will be returned by the Club to the tour operator or the ski area for possible refund. Any refund will then be made to the member by Club check. Refunds may not be possible if purchase and use of a lift ticket by all trip participants is required for the Club to receive a discounted “group rate.”

SPRINGFIELD SKI and TRAVEL CLUB
Membership Application
May 1, 2019 through April 30, 2020

Amount \$ _____
 Date: _____
 ID# _____
(Club Use Only)

(Mail the completed form along with your check to Springfield Ski Club, P.O. Box 1146, Springfield, IL. 62705)

Membership and Directory Information

Full Name _____ Category Individual Family S.K.I.
 Address _____
 City _____ State ____ Zip _____ - _____
 Home Phone (____) ____ - ____ Cell Phone (____) ____ - ____
 Email Address _____
 New Renewal

Type _____
 Check for listing in Club Directory Home Address Email Address Home Phone Cell Phone

All members will receive two printed full Snowjourners each year, and 10 electronically. If you want to continue to receive monthly Mark yes ____ or No _____. There will be a \$20 fee for monthly mailing. It is also available online at springfieldskiclub.org

Primary Membership Information

First Name _____

Membership and Dues – Non-Refundable

\$20 monthly newsletter
 \$40 Individual (over age 21)
 \$50 Family (Spouses and Children under age 21)
 \$10 Reciprocal Membership (must be member of one of the following clubs (Indicate with a √)
 Bloomington
 Champaign
 Peoria
 Lifetime Member (must be member for 25 consecutive years)

Club Interests (Check all that interest you):

Board Member
 Activities (Party Chairperson, Volunteer at Parties)
 Membership (Volunteer at Sign Up Parties)
 Community Service (Volunteer at Charity Events)
 Trip Leader for Ski and/or Day Trips
 Sports Coordinator (Billiards, Bowling, Golf, Tennis)
 Are you a skier?
 Other _____

How did you discover our Club? (i.e., Friend, Website, Radio Ad, Club event) _____

Membership and Family Data:

Name of Each Individual (include yourself)	Birth Date MM/DD/YY	Adult/ Child	Sex	Single/ Married

Anyone 21 years of age and older is eligible for membership in the Springfield Ski Club. Family membership is one or two adults in the same household and their children. (See Bylaws, Article IV, pages 12 and 13 of the 2017 - 2018 Directory). This membership entitles you to membership in the Ski Council of Illinois (S.K.I.)