



Snowjourner

Bringing together the people of the Springfield Ski and Travel Club



Dining Out

October 3

**Joseph's
Fine Cuisine**

3153 Hedley Rd., Springfield

COCKTAILS 5:30 | DINNER 6:00

Reservations are required and must be made
by noon the Wednesday before.



Happy Hour

October 17 • 5 to 9

**The Oaks
Golf Course**

851 DAVE STOCKTON DR.

PLEASE BRING APPETIZERS TO SHARE.



Details Inside

October 13

Oktoberfest at Roger Schnelten's

October 19

U. of Illinois Homecoming Game

October 26

Hallowe'en Party

January 25-Feb. 1, 2020

SKI Trip to Mt. Bachelor, Oregon

February 1-8, 2020

Grand Palladium White Sands, Mexico

February 8, 2020

St. Louis Blues Hockey Game

March 22-April 3, 2020

Exploring Portugal

October 2019

The Dining Out Group always meets the 1st Thurs of each month kmhafel76@comcast.net
 Springfield Ski Club Board meets every 2nd Thursday of the month
 The SSC Happy Hour is ALWAYS the 3rd Thurs of the month

Sunday	Monday	Tuesday	Wednesday	Thursday	Friday	Saturday
29	30	1	2 Pool League, Starship Billiards,	3 DINE OUT Joseph's Fine Cuisine	4	5
6	7	8	9 Pool League	10 Board Meeting	11	12
13 OKTOBERFEST	14	15	16 Pool League	17 Happy Hour The Oaks Golf Course	18	19 U. of Illinois Homecoming game
20	21	22	23 Pool League	24	25	26 Adopt-a-Street 9am St. John's Lutheran Church HALLOWE'EN PARTY
27	28	29	30 Pool League	31	1	2

2019/2020 Springfield Ski and Travel Club Board

President

Richard Griminger
 president@springfieldskiclub.org
 Cell: 217-652-4363

Executive Vice-President

Mike Bloechle
 vicepresident@springfieldskiclub.org
 Cell: 217-787-1010

Treasurer

Misty Dannenberger
 treasurer@springfieldskiclub.org
 Cell: 217-553-3057

Finance Chair

Terri Marbold
 finance@springfieldskiclub.org
 Cell: 217-741-7734

Secretary

Joyce Metz
 secretary@springfieldskiclub.org
 Cell: 217-816-4123

VP for Membership

Pennie Stevens
 membership@springfieldskiclub.org
 Cell: 217-416-5143

VP for Tour Trips

Patty Staab
 vptourtrips@springfieldskiclub.org
 Cell: 217-836-4406

VP for Day Trips

Jaime Francis
 vpdaytrips@springfieldskiclub.org
 Home: 217-529-8564

VP for Winter Trips

Jim Hamrick
 vpwintertrips@springfieldskiclub.org
 Cell: 217-553-6195

VP for Activities

Sandy Frank
 activities@springfieldskiclub.org
 Cell: 217-652-6315

Publicity Chair

Linda Hammer
 PublicityDirector@springfieldskiclub.org
 Cell: 217-494-4023

Happy Hours Chair

Karen Kuhar
 karenkuhar115@gmail.com
 Cell: 217-971-8900

Dine Outs Chair

Tom & Karen Hafel
 kmhafel76@comcast.net
 Cell: 217-546-0236

Snowjourner Editor

Caroline Porter Evans
 snowjourner@springfieldskiclub.org
 Cell: 309-221-2330

Skier Development - SKI Representative

Gary Kindred
 skierdevelopment@springfieldskiclub.org
 Cell: 217-341-9231

Community Service Chair

Betsy Miller
 communityservice@springfieldskiclub.org

Sports Chair

Jan Joyce
 sportschair@springfieldskiclub.org
 Cell: 217-741-1147

MESSAGE FROM THE PRESIDENT

October..already? This is the end of the season for major league baseball! The trees glisten in their spectacular autumn colors, Halloween is getting frighteningly near, football is in high gear, and my 69th birthday is coming up, which is about my height in inches, and but smaller than my waist size, at least for now. The Ski and Travel Club has a group of 31 taking Amtrak to see the Cardinals and Cubbies fight to be NL Central division leader this weekend. Jan (Jukebox) Joyce is our trip leader. Colorful autumn leaves and a blaring bonfire at Roger's annual Oktoberfest on the 13th is always a peaceful fall treat for all that attend. Bob Cowles has our football covered with an October 19th day trip to see the Fighting Illini at

tempt to wallop their Big 10 rival, the Wisconsin Badgers. Friday, October 25th is our Halloween party (Jaimie) at the VFW, which is always a freaky, fun, and a fascinating night. Crazy costumes can win you a prize, and a few laughs. Our fall sign up party was held September 7th at the Aqua Club and we gained several new members. Great location, thanks to Dave and Janet Elder. We had a great turnout, with the Portugal trip selling out, our all inclusive to the White Sands in Riviera Maya (Jenifire and Timmy) getting many sign ups, the Illini Game, and a St Louis Blues hockey game (Wendy) were all offered for our adventurous group. There is still room for most of these trips, as well as the S.K.I. ski trip adventure trip to Mt

Bachelor, Oregon,(see Gary Kindred). Pool league is running smoothly with five teams of four and Lynn is doing a bang up job with her great organizational skills. New club polo shirts have been ordered for those who ordered. If you would like one, let me know and we can place another order in November. My wish list for the coming months would include someone to chair a float for the St Patrick's day parade, printed vests for Adopt a Street, and a group of bocce ball teams. Do not worry my friends, I have abandoned the idea of a cigar party. Happy Fall!

Rick Griminger
President

OCTOBER BIRTHDAYS

Denise Kauffman..... 1	Betsy Fuhrmann9	Carol Dyson..... 20
Madison Kauffman..... 1	Kevin Davlin.....9	Alan Stutz 22
Carol Knapp 2	Tim Duggan.....9	Jan Cimarossa..... 23
Karen Ford..... 2	Grace Doolin10	Rick Griminger..... 23
Jim Capranica..... 3	Tom McMurray.....10	Sandy VanderMeersch..... 24
Mark Edmiston..... 3	Sharon Stanley.....11	Edward Huntley..... 24
Mary Schaefer..... 3	Arlene Mathews.....11	Mark Books (1992)..... 24
Jenny Barnes..... 4	Geoff Gaar13	Jo Ann Hannig..... 25
Connie Roberts..... 4	Donald D Broughton II.....13	JoAnn Shoraga..... 26
David Ford..... 4	Cheryl Pence.....13	Jeff Elston..... 26
Thomas Bellaire..... 5	Kim Hopkins14	Jack Hurley 27
Nancy Hamer..... 5	Charles Martin16	Martha (Rose) Moser..... 28
Kelly Graves..... 5	Martha Ann Meinhardt.....16	Dave Walters..... 30
Judy Nesbitt 7	Debby Lewis.....17	
Melody Brookshier..... 7	Gary Kindred.....18	
Lee Bertagnolli (2000) 9	Debbie Young19	

DAYTRIPSDAYTRIPSDAYTRIPSDAYTRIPS DAYTRIPS-

OCT. 19 - ILLINI VS. MICHIGAN

The bus transportation has been cancelled but several members are going to drive and can take other members. The price has dropped to \$55.00 and those who have signed up and paid will be reimbursed the difference in cost.

Trip leader is Bob Cowles, (217)787-8583 or rkcowles@sbcglobal.net

FEB. 8 - ST. LOUIS BLUES

Trip leader is Wendy Schluter, (217)415-4764. Sign up at any Happy Hour.

MESSAGE FROM THE VICE PRESIDENT

The Fall Sign-Up Party seemed to be a success. I hope everyone got on the trip they wanted. The Aqua Club worked out well for this party and they seemed happy to have us. Always nice to feel wanted!

I can't thank all the volunteers enough for helping out. One thing I've noticed in my position about this club is that the members are so willing to jump in and

do their part, must be why the club is so successful. So remember, if you're ever asked to run for an office, you will not be alone.

Now, we'll be gearing up for the HALLOWEEN PARTY, Saturday, October 26. So you have time to, get those costumes ready NOW! You'll be dancing the night away to King T'z. I've asked the band to

be the costume judges and they seemed delighted. This is a fun party, whether you decide to dress up or come as a spectator. Remember, it's that one time of year you can be someone or something other than yourself and that can be real fun sometimes, trust me!

Sandy Frank,
VP for Activities



*Springfield Ski and Travel Club
wishes to congratulate two fantastic
people, both members of the club,
on their recent engagement to be married.*

*Janice Grosse and Don Broughton
first met at a SSTC dining out.*

A date has not been set, as far as I know.

Both are truly in love!

*The club wishes you
all the best! -Rick G*



Welcome New Members



Julie & Joe Summers

Allyson Witt

Danielle & Brad Skees

Barb Krueger

Phyllis Colgan

Marlene M Kastle

Thomas & Kit Sponsler

Ashleigh L Hamrick

Sherry VonLanken

Penny Irwin

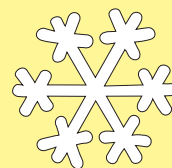

ROGER'S 41ST ANNUAL

Oktoberfest

SUNDAY, OCTOBER 13, 2019



Bonfire • Food • Beer • Music • Games • Biking • Dancing



Music by:

**Doug Strahan & the
Good Neighbors**

≈2-5:30

Antone & Wick

≈5:30-??

Meat off the Grill ≈ 4:00

**Burgers • Brats • Fish
Side dishes welcomed!**

Serving Good

German Beers

**Such as Spaten & Paulaner
Plus Special Guest Beers**

Biking

**41-mile ride starts at 1pm
(With shorter options)**

**Led by Jon Roth
Everyone gets back
in time to eat!**

Games

**Bean Bag Toss
Bocce Ball
Hammerschlagen
Hillbilly Golf**

ROGER SCHNELTEN

**245 Circle Drive
Springfield
217-529-0780**

**CARPOOLING & LAWN
CHAIRS RECOMMENDED!**

Hallowe'en Party

Saturday, October 26



VFW Post 755
2211 Old Jacksonville Rd
Springfield, IL

6:00-(10 or 11 pm)

- Cash bar • appetizers available •

Music by King T'z from 7-until the last dancer
falls to the floor (10 or 11 whichever comes first)

Parade of Customers and Costume Judging
Judged by the Band

Prizes for:

Scariest • Funniest • Most Original • Best Couple/Duo • Best Group

SKI is going back to Mt. Bachelor, OR
Saturday January 25 – Saturday February 1, 2020

\$1697 pp/do



© MT. BACHELOR

Mt. Bachelor is a volcano which you can ski 360 degrees from the resort's 9,065-foot summit and enjoy 3,300 feet of vertical. Bend, OR is well known for having the most microbreweries per capita.

Price includes:

- 7 nights lodging at the Doubletree in Downtown Bend w/daily hot breakfast
- 5 day Lift Ticket
- Air from MLI, STL or IND (Less \$70) to Redmond, OR
- Party package including mountain tour, lunch and après party
- Transportation from/to Redmond to Bend, and from/to Bend to Mt. Bachelor
- Welcome reception, happy hours, contest with prizes

Optional Activities (some fees required):

- Snowshoe with a guide at Crater Lake Nation Park
- Dinner and Lava Cave Expedition
- Brewery Tours

Mountain Statistics:

- 9,065 ft. Summit, 5,700 ft. Base, 3,365 Vertical Drop.
- Over 4300 lift served skiable acres (6th largest in the US)
- 15% Green, 35% Blue, 30% Black, 20% Extreme

Grand Palladium White Sands Resort & Spa

Quintana Roo, Mexico

February 1-8, 2020

TRIP LEADERS: Jennifer & Tim Shrake
217-698-5480

PRICE: **\$1,990.00 perperson (double occupancy)**
Maximum number of participants is 45.
Five Single Supplements are available at \$626.00 each.



TRIP INCLUDES:

- Round trip air transportation between St. Louis and Cancun
- Airport transfers, government taxes, fees, airline fuel surcharges included but subject to change
- Ground transportation to and from the Resort
- Seven nights at the all inclusive Grand Palladium White Sands Resort & Spa, Quintana Roo, Mexico

PAYMENTS:

Deposit at sign-up: \$665.00. Add \$210.00 for single supplement. Add \$135.00 if you want to purchase Apple trip insurance.

- 2nd Payment due 10/7/2019 – \$665.00. Add \$210.00 for single supplement.
- 3rd Payment due 11/7/2019 – \$660.00. Add \$206 for single supplement.

The final payment may be adjusted up or down depending on other fees or costs that may apply including those from the tour operator or from the Springfield Ski & Travel Club. Refunds or additional payment may be required if payment in full is received prior to the adjustment.

PASSPORTS:

AT SIGN-UP, SUBMIT YOUR TRIP APPLICATION AND A COPY OF THE FIRST PAGE OF YOUR PASSPORT WHICH SHOWS YOUR PICTURE, PASSPORT NUMBER, DATE OF BIRTH, ETC. YOUR TRIP APPLICATION MUST BE COMPLETED TO EXACTLY MATCH YOUR PASSPORT INFORMATION. Passports must be valid for 6 months after the trip return date for international travel.

• Cancellation Dates/Fees:

- Cutoff Date – Cancel by September 13, 2019, and pay only the \$25 SSTC processing fee. After September 13, 2019, your obligation is the full price of the trip plus the SSTC fee.
- No refunds will be given for unused portions of the package.
- All cancellations must be requested in writing. Contact the trip leader regarding any cancellation.
- **ALL CANCELLATIONS SUBJECT TO \$25 SSTC PROCESSING FEE.**

RESORT FEATURES:

- Oceanfront resort
- Nine 'à la carte' international restaurants plus buffets
- Six bars including swim-up bars
- Spa • Fitness center • Free WIFI
- Freshwater pools • Nightly shows • Daily activities
- Complimentary use of sister Palladium Resorts with free shuttle

ACTIVITIES:

- Volleyball
- Archery
- Soccer
- Fitness center
- Aqua gym
- Snorkeling
- Kayaking
- Catamaran
- Wind surfing
- Pedal boats
- Tennis
- Mini golf
- Scenic pontoon boat rides
- Dancing

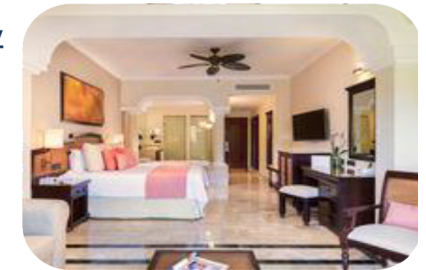

Trip Insurance: The Springfield Ski & Travel Club strongly recommends the purchase of trip insurance covering accident, sickness or death of a participant or covered family member that would result in cancellation either prior to or during the trip. Apple Vacations offers insurance for \$135.00, but you may use other insurers as well. Trip insurance should be purchased as soon as possible to ensure complete coverage.

ADVENTURES IN PORTUGAL

March 22 – April 3, 2020 (13 days/11 nights)

TRIP LEADER: Mike Bloechle – 217/787-1010 or m.bloechle@comcast.net

PRICE: \$3,060.00 (land and air) – based on a minimum of 30 and maximum of 45 travelers

Single Supplement - \$699 added to the price of the trip – limit of 5

Land only – Price will be adjusted on the 3rd and 4th payments.

TRIP INCLUDES:

- Bus transportation to and from O'Hare Airport
- Air transportation to Porto and from Lisbon
- Airfare taxes, fees and fuel surcharges (subject to change)
- Airport transfers, government taxes, fees, airline fuel surcharges included but subject to change
- Motor coach transportation throughout the trip
- English speaking guide throughout the trip
- Three nights in Porto, two nights in Coimbra, two nights in Évora and four nights in Lisbon
- Four full-day and four partial-day tours
- Breakfast daily, one lunch and two dinners – welcome
- Welcome dinner in Porto and farewell dinner with Fado show in Lisbon
- Gratuities for guide in Portugal, bus drivers (Chicago and Portugal), hotel porters (one piece of luggage per person), and serving staff at included meals

PAYMENTS:

- Deposit at sign-up: Land & Air = \$765; Single Supplement = \$940
- 2nd Payment due 10/4/2019: \$765; single supplement = \$940
- 3rd Payment due 11/4/2019: \$765; single supplement = \$940
- 4th Payment due 12/4/2019: \$765; single supplement = \$939

The final payment (including land only and single supplement fees) may be adjusted up or down depending on other fees or costs that may apply including those from the tour operator or from the Springfield Ski and Travel Club. Refunds or additional payment may be required if payment in full is received prior to the adjustment.

PASSPORTS:

AT SIGN-UP, SUBMIT YOUR TRIP APPLICATION AND A COPY OF THE FIRST PAGE OF YOUR PASSPORT WHICH SHOWS YOUR PICTURE, PASSPORT NUMBER, DATE OF BIRTH, ETC. YOUR TRIP APPLICATION MUST BE COMPLETED TO EXACTLY MATCH YOUR PASSPORT INFORMATION.

Passports must be valid for 6 months after the trip return date for international travel.

INCLUDED ACTIVITIES: (entry fees included for these activities):

- Applicable entry fees are included for these activities.
- Walking tour of Porto
- Visits to Aveiro, Guarda, Tomar, Fatima, Obidos, Marvão
- Full-day excursion to Lamengo and the Quinta da Pacheca Winery (wine tasting and three-course lunch)
- University of Coimbra and Royal Palace (Coimbra)
- Marvão Medieval Village
- Cathedral and Cloisters of Évora
- Wine and olive tasting in Évora
- Capela dos Ossos (Chapel of Bones)/Royal Church of St. Francis (Évora)
- Belém Riverside District (Lisbon), 16th century Monastery of Jeronimos and Belem Tower
- Obidos Medieval Fortress
- Fado show with dinner
- Free time for shopping in Lisbon, Coimbra, Évora and Porto
- Visit to 12th century settlement built by the Knights Templar in Tomar

HOTELS (subject to change based on availability):

- Three nights in Porto at Carris Porto Ribérica – Class 4*
- Two nights in Coimbra at Tivoli Coimbra Hotel - Class 4*
- Two nights in Évora at Vila Galé Évora - Class 4*
- Four nights in Lisbon at Mundial or Tivoli Oriente - Class 4*

OPTIONAL TOURS

(Prices are in Euros and are approximations):

- Half-day excursion to Guimaraes (35€ per person)
- Douro River Cruise with wine/cheese tasting (40€ per person)
- Half-day excursion to the Conimbriga Ruins (18€ per person)
- Half-day Baixa District tour in Lisbon (26€ per person)
- Sintra excursion (60€ per person)



Obidos Medieval Castle

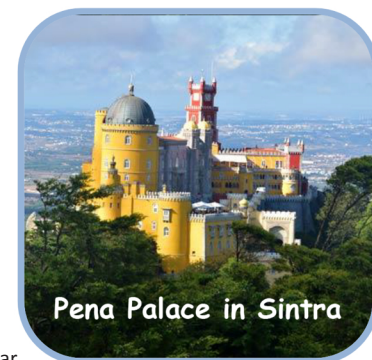

Pena Palace in Sintra

Cancellation Dates/Fees:

- Cutoff date – **September 13, 2019**, there is a \$25 SSTC processing fee.
- Between **September 14, 2019 and November 3, 2019** - \$300 per person.
- November 4, 2019 or after, YOUR OBLIGATION IS THE FULL PRICE OF THE TRIP.
- If a replacement is found by November 4, an adjustment may be possible.
- No refunds will be given for unused portions of the package and all cancellations must be requested in writing. Contact the trip leader regarding any cancellation.
- **ALL CANCELLATIONS ARE SUBJECT TO \$25 SSTC PROCESSING FEE.**

Trip Insurance: The Springfield Ski and Travel Club strongly recommends the purchase of trip insurance covering accident, sickness or death of a participant or covered family member that would result in cancellation either prior to or during the trip. Trip insurance is available from SmarTours for \$179 (<http://www.tripmate.com/wpf394H>), but you can use other insurers as well. Trip insurance should be purchased as soon as possible to ensure complete coverage.

SPRINGFIELD SKI and TRAVEL CLUB
Application Form for Trips/Sporting Events

Ski Trip
 Tour Trip
 Day Trip
 Sporting Event
 (golf, bowling, tennis, billiards, etc.)

Trip/Sporting Event: _____ Date of Application: _____

Name*: _____ Member Number: _____

Address: _____ E-mail Address: _____

City: _____ State: _____ Zip: _____

Home #: _____ Cell #: _____ Work#: _____

Emergency Contact: _____ Phone #: _____

Do you have any significant medical problems or do you require any special medications which your trip leader should be aware of? If yes, describe:

Complete this section for Ski or Tour trips only:

Male: ___ Female: ___ DOB: _____ DL #: _____ DL State: _____

Passport # (if international trip): _____ Passport Exp Date: _____

Roommate Preference: _____ Other Request: _____

Are you interested in: NASTAR racing? ___ Lessons? ___ Are you a skier? Yes ___ No ___

The Springfield Ski Club in good faith makes every effort to complete a scheduled activity or trip as advertised, and to accommodate the requests of its members. However, the Club will not be held responsible if arrangements are changed beyond our control or if specific requests cannot be honored. This includes, but is not limited to, changes in our itineraries, airline arrangements or schedules, hotel or condo reservations, destinations, and emergencies requiring a modification of any scheduled activity or trip. Your signature below warrants you have read and understand this statement.

I agree to make the appropriate published trip payments on the scheduled due dates.

I have also read and understand the trip policy statements on page two of this form and agree to abide by them.

As a participant of the trip described above: I voluntarily agree not to hold the Springfield Ski Club, its agents, officers, Board of Directors, or members liable for any accident or injury to myself, or for any loss of or damage or destruction to my property, which may result from or on account of my participation in a Club activity.

Signed: _____ Date: _____

* For trips involving airline travel or overseas travel, your name must be written exactly as it appears on your passport or drivers license. Do NOT use nick-names.

For trip leader use only

App. No. _____ Wait List: _____

Full Trip Price: \$ _____ Partial Trip Price: \$ _____ Notes: _____

1st Deposit: \$ _____ Due: ____/____/____ Paid: ____/____/____

2nd Deposit: \$ _____ Due: ____/____/____ Paid: ____/____/____

Final Payment: \$ _____ Due: ____/____/____ Paid: ____/____/____

Approved Refund: \$ _____ Total Paid: \$ _____

STANDING RULE #2

CANCELLATION & REFUND POLICY (11/14/96), (Amended 5/13/99, 4/9/05 and 1/8/15)

“Cutoff” dates and non-refundable deposits for trips and activities may vary according to transportation, lodging or other associated deposits. Cutoff dates for trips and activities will be established for each trip or activity by the Executive Board and published in the monthly newsletter. All cancellations must be made to the Trip Leader in writing or via e-mail. Refunds will be made as follows:

1. For cancellations before the published cutoff date, a full refund of all monies paid will be issued in a timely manner, less any Executive Board-approved cancellation processing fee established and published in conjunction with the trip or activity advertisement in the monthly newsletter.
2. For cancellations after the cutoff date, refunds will be as follows:
 - a. For any trip or activity where the allotted number of spaces are completely reserved and a replacement can be found, a cancellation may be made and a full refund issued, less any processing fees, as described in paragraph 1, above, any time prior to the departure of the trip or the start of the activity, provided the replacement person pays the full amount due, in accordance with the payment schedule for the trip or activity.
 - b. If a replacement cannot be found, the member canceling the trip or activity may submit, in person, in writing, or via email, a request for a refund. This request must be sent to either the trip leader, the appropriate VP or directly to the Executive Board. The request must be submitted within 15 days after the scheduled start date of the trip or activity and shall state the reason for the cancellation and the amount of refund requested. Requests will only be considered by the Executive Board, and refunds will only be made, once the trip or activity is completed and the full financial statement has been submitted for review and approval, as described in Standing Rule #13. Any refund approved by the Executive Board will come from recoverable expenditures derived from the specific trip or activity and not from the Club’s general fund.
 - c. Refunds will be distributed no later than 180 days after the first scheduled day of the trip or activity.

STANDING RULE #5

TRIP MANAGEMENT AND CONDUCT (11/14/96), (Amended 4/9/05 and 1/8/15)

1. All Trip Leaders shall be at least 21 years of age.
2. Trips shall be run as advertised, unless ski conditions, safety or wellbeing of trip participants dictate otherwise, in which case, the decision for an alternate plan rests with the Vice President of Ski Trips, Day Trips, or Tour Trips (as appropriate) or the President prior to departure. After departure, this authority rests with the trip leader.
3. Conduct by any individual which is offensive or hazardous to others or that does not project a good image of the Club could result in expulsion from the trip at the nearest place of public lodging or transportation by the authority of the trip leader. The trip leader will provide a review of the circumstances at the next Executive Board meeting with a board decision to maintain or cancel the individual’s Club membership.
4. Individuals will be held responsible for any damage to personal or real property of others.
5. Club arranged accommodations cannot be shared with non-trip participants.

STANDING RULE #7

GROUND TRANSPORTATION SMOKING POLICY (11/14/96)

1. Smoking will only be allowed during scheduled stops approximately every two hours of travel, if requested. NO smoking inside the travel vehicle is allowed.
2. Trips under two hours in duration will be classified as “non-smoking trips.”

STANDING RULE #8

PARTIAL SKI TRIP PACKAGES (11/14/96) (amended 4/9/05)

1. For trips involving a request to delete air (or other packaged form of transportation) service, only the actual cost of the ticket will be deducted from the trip price. The participant’s portion of the club’s overhead cost, including ground transportation to the airport or rail station used for the trip, will be included in the partial trip price.
2. All requests for partial trip packages will only be honored to the point where the Club may drop reserved seats without penalty from the tour operator and/or the carrier.
3. If a request for a partial trip participation is made and honored, the participant must make payment in the full amount within 5 days of the approval notification. A “partial” trip payment is not refundable unless the trip is canceled. CANCELLATION CUT-OFF DATES DO NOT APPLY. The club will not refund or attempt to “resell” partial trip packages should the participant drop from the trip any time after payment is made.
4. Requests to exclude lift tickets from a trip package must be made at the time of sign up. Requests for partial trip packages, including lift tickets, will only be honored to the point where the Club may drop such tickets, or other items, without penalty or loss of income (including any comp). Unless otherwise approved by the Vice President of Ski Trips, the member requesting “no lifts” will pay the full trip price. After the trip is completed, the unused lift ticket will be returned by the Club to the tour operator or the ski area for possible refund. Any refund will then be made to the member by Club check. Refunds may not be possible if purchase and use of a lift ticket by all trip participants is required for the Club to receive a discounted “group rate.”

SPRINGFIELD SKI and TRAVEL CLUB
Membership Application
May 1, 2019 through April 30, 2020

Amount \$ _____
 Date: _____
 ID# _____
(Club Use Only)

(Mail the completed form along with your check to Springfield Ski Club, P.O. Box 1146, Springfield, IL. 62705)

Membership and Directory Information

Full Name _____ Category Individual Family S.K.I.
 Address _____
 City _____ State ____ Zip _____ - _____
 Home Phone (____) ____ - ____ Cell Phone (____) ____ - ____
 Email Address _____
 New Renewal

Type _____
 Check for listing in Club Directory Home Address Email Address Home Phone Cell Phone

All members will receive two printed full Snowjourners each year, and 10 electronically. If you want to continue to receive monthly Mark yes ____ or No _____. There will be a \$20 fee for monthly mailing. It is also available online at springfieldskiclub.org

Primary Membership Information

First Name _____

Membership and Dues – Non-Refundable

- \$20 monthly newsletter
- \$40 Individual (over age 21)
- \$50 Family (Spouses and Children under age 21)
- \$10 Reciprocal Membership (must be member of one of the following clubs (Indicate with a √)
 - Bloomington
 - Champaign
 - Peoria
- Lifetime Member (must be member for 25 consecutive years)

Club Interests (Check all that interest you):

- Board Member
- Activities (Party Chairperson, Volunteer at Parties)
- Membership (Volunteer at Sign Up Parties)
- Community Service (Volunteer at Charity Events)
- Trip Leader for Ski and/or Day Trips
- Sports Coordinator (Billiards, Bowling, Golf, Tennis)
- Are you a skier?
- Other _____

How did you discover our Club? (i.e., Friend, Website, Radio Ad, Club event) _____

Membership and Family Data:

Name of Each Individual (include yourself)	Birth Date MM/DD/YY	Adult/ Child	Sex	Single/ Married

Anyone 21 years of age and older is eligible for membership in the Springfield Ski Club. Family membership is one or two adults in the same household and their children. (See Bylaws, Article IV, pages 12 and 13 of the 2017 - 2018 Directory). This membership entitles you to membership in the Ski Council of Illinois (S.K.I.)