



Snowjourner

Bringing together the people of the Springfield Ski and Travel Club



Dining Out

November 7

Arlington's

210 Broadway

COCKTAILS 5:30 | DINNER 6:00

Reservations are required and must be made by
Wednesday Nov. 6 at noon by contacting Karen &
Tom Hafel at kmhafel76@comcast.net or calling 546-0236



Happy Hour

November 21 • 5 to ?

Char House

2600 SUNRISE DR., SPRINGFIELD
PLEASE BRING APPETIZERS TO SHARE.



Details Inside

December 19

Happy Hour/Christmas Party, Elks Club

January 25-Feb. 1, 2020

SKI Trip to Mt. Bachelor, Oregon

February 1-8, 2020

Grand Palladium White Sands, Mexico

February 8, 2020

St. Louis Blues Hockey Game

March 22-April 3, 2020

Exploring Portugal

November 2019

The Dining Out Group always meets the 1st Thurs of each month kmhafel76@comcast.net
 Springfield Ski Club Board meets every 2nd Thursday of the month
 The SSC Happy Hour is ALWAYS the 3rd Thurs of the month

Sunday	Monday	Tuesday	Wednesday	Thursday	Friday	Saturday
27	28	29	30	31	1	2
3	4	5	6 Pool League	7 DINE OUT Arlington's	8	9
10	11	12	13 Pool League	14	15	16 1920s Murder Mystery Theatre, Firefighter's Club
17	18	19	20 Pool League	21 Happy Hour Char House	22	23
24	25	26	27	28 HAPPY THANKSGIVING!	29	30

2019/2020 Springfield Ski and Travel Club Board

President

Richard Griminger
 president@springfieldskiclub.org
 Cell: 217-652-4363

Executive Vice-President

Mike Bloechle
 vicepresident@springfieldskiclub.org
 Cell: 217-787-1010

Treasurer

Misty Dannenberger
 treasurer@springfieldskiclub.org
 Cell: 217-553-3057

Finance Chair

Terri Marbold
 finance@springfieldskiclub.org
 Cell: 217-741-7734

Secretary

Joyce Metz
 secretary@springfieldskiclub.org
 Cell: 217-816-4123

VP for Membership

Pennie Stevens
 membership@springfieldskiclub.org
 Cell: 217-416-5143

VP for Tour Trips

Patty Staab
 vptourtrips@springfieldskiclub.org
 Cell: 217-836-4406

VP for Day Trips

Jaime Francis
 vpdaytrips@springfieldskiclub.org
 Home: 217-529-8564

VP for Winter Trips

Jim Hamrick
 vpwintertrips@springfieldskiclub.org
 Cell: 217-553-6195

VP for Activities

Sandy Frank
 activities@springfieldskiclub.org
 Cell: 217-652-6315

Publicity Chair

Linda Hammer
 PublicityDirector@springfieldskiclub.org
 Cell: 217-494-4023

Happy Hours Chair

Karen Kuhar
 karenkuhar115@gmail.com
 Cell: 217-971-8900

Dine Outs Chair

Tom & Karen Hafel
 kmhafel76@comcast.net
 Cell: 217-546-0236

Snowjourner Editor

Caroline Porter Evans
 snowjourner@springfieldskiclub.org
 Cell: 309-221-2330

Skier Development - SKI Representative

Gary Kindred
 skierdevelopment@springfieldskiclub.org
 Cell: 217-341-9231

Community Service Chair

Betsy Miller
 communityservice@springfieldskiclub.org

Sports Chair

Jan Joyce
 sportschair@springfieldskiclub.org
 Cell: 217-741-1147

MESSAGE FROM THE PRESIDENT



Ahh!! I'm comfortable relaxing on a sunny day, with beer and a cigar, while tailgating at the Illini-Wisconsin football game. What a totally amazing game and a great

time organized by Bob and Shirley Cowles. Thank you for your organization of this fine event!

As I look back at our October with a fantastic happy hour, Roger's Oktoberfest, dining out, pool league, and Adopt -a-Street, I see lots of success and good times. We are all looking forward to our always fun and goofy Halloween Party on the 26th. I am thinking "what a neat club to be a member of". Thank you Cheri for chairing our board meeting while I was in Florida and Michael in England. Michael and Lois have been blessed with a wonderful daughter, as I have been blessed with a wonderful son and daughter who have also made Evelyn and me proud mama and papa.

November appears to be a bit more relax-

ing with our murder mystery get together, and some time off for beautiful autumn atmosphere and colorful falling leaves, and mostly our Thanksgiving with family and friends. I always look forward to waking up at 5:00 AM Thanksgiving morning to start hickory smoking my turkey. Kind of an annual tradition as is falling asleep right after our feast while all the women plan their black Friday mission.

Enjoy the start of the season, thank you to all of our veterans for your past service, and thank you to our members for your help in making the Springfield Ski and Travel Club such a great organization to be a part of. May GOD bless you all!

Rick Griminger
President

NOVEMBER BIRTHDAYS

Larry Huelsman.....	1	F. Michael Castleman	9	Patricia J. Michael.....	22
David Fafoglia	2	Marty Milligan.....	10	Sandy Frank.....	22
Carolyn Wenneborg	4	Jeannine Pickering	10	Tim Fuhrmann	23
Gail Meissen	4	Steve Burke	10	Mary Lou Johnsrud	23
Michele D. Anson Cimarossa.....	4	Greg Laun	11	Nila Riggs.....	24
Sarah Dellert.....	4	Gary Bacon	11	Matthew Walls	24
Bob Cowles	5	Dave Trapp Donald D Broughton II.....	12	Harold Shaw	25
John Welker	5	Sandy Schinneer	13	Jill Roth.....	26
Mike Vonnahmen	6	Brion Kauffman.....	14	Larry Manning	26
Karol Young.....	7	Karen Fifer.....	15	Kris Cravens	27
Sarah Repp.....	7	Pat Carver.....	16	Patti McMurray	27
Gloria Heggy.....	8	Deanna J. Page.....	18	Ken Lazar.....	28
Dee Dee Gaia.....	8	Tim Milam.....	19	Nancy Haines.....	28
Mary Ann Heller (1989).....	9	Nancy Chesley	21	Mary Parsons.....	29

DAYTRIPSDAYTRIPSDAYTRIPSDAYTRIPS DAYTRIPS-

FEB. 8 - ST. LOUIS BLUES VS. DALLAS STARS HOCKEY GAME

Trip leader is Wendy Schluter, (217)415-4764. Sign up at Happy Hour. Departure time 3:00, return 11:00 pm.. Cost at sign-up, \$100. No refunds unless we have a waiting list and the next person signs up. We will go to Bailey's Range for dinner for burgers and home-made ice cream, then to Enterprise Arena, with some time for sightseeing/shopping before the game.

Welcome New Members

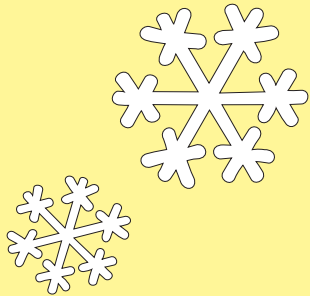

Renee Mayerle

Tara Lund

William & Marilyn Budd

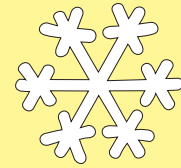

THE UNITED KINGDOM TRIP GROUP



TRIP REPORT: THE UNITED KINGDOM

Thirty-two intrepid travelers headed for O'Hare on September 9. With few issues, we boarded and eight hours later landed in Edinburgh to meet our wonderful, kilted guide, Andy. After a panoramic tour of the city by coach, we were able to have lunch and check into our hotel across Princes Street from the Sir Walter Scott monument. The following day we headed out into the country to explore Trossachs National Park, the gateway to the Highlands, and to cruise beautiful Loch Lomond, the largest expanse of freshwater in Great Britain. Then we were off to see Stirling Castle, one of the largest and most important castles in Scotland, both historically and architecturally. It sits atop Castle Hill, surrounded on three sides by steep cliffs. Parts of the castle were built as early as the 12th century, but mostly in the 1500s. Among other Scottish royalty, Mary, Queen of Scots, was crowned there. Central to Scottish history, it's often referenced in the Outlander series. Our last day in Edinburgh was spent at two important places bookending the Royal Mile: The Palace of Holyroodhouse and Edinburgh Castle. The Palace is the official residence of the British Monarch and served as principle residence of Kings and Queens of Scots since the 16th cen-

ture. At the other end of the Royal Mile stands Edinburgh Castle, an imposing structure that has served as a royal residence, military barracks, and recognizable symbol of Edinburgh. For our last evening, we were treated to a dinner and show at the Spirit of Scotland. Everyone had the opportunity taste haggis which most agreed was not as bad as its reputation.

We're packed and ready to take the train along the coast to London. Unfortunately, our train was cancelled at the last minute and a mad scramble ensued to secure tickets on another train. Thanks to guide Andy, we were soon transferring to a different platform. This train now had double the passengers and folks found seats wherever they could. This worked out well for some who ended up in first class and not so well for others who ended up standing, sitting on the floor or on luggage. We were a couple of hours late getting into the London station, but our resourceful guide, Paul, revised the itinerary so the hungry and thirsty could eat and drink. The British Library, with its outdoor café, was perfect. The library's Treasures Gallery houses a uniquely British collection including a copy of the Magna Carta, original Beatles lyrics, and ancient religious books with incredible illustrations. Exhausted, but glad to be in London, we checked into our beautiful, modern, four star hotel.

Breakfast the next morning was on the 38th floor, which gave us a panoramic view of London's skyline. We enjoyed touring the Tower of London: a castle, a fortress, a palace and infamous prison. There we saw the Crown Jewels, historic armor of Henry VIII, Charles I and James I in the Line of Kings, royal costumes, and instruments of torture. After lunch we headed to the magnificent St. Paul's cathedral, built by famous architect Christopher Wren in 1675. The next day we headed out in the countryside to experience the famous Stonehenge and then on to the charming village of Bath where we toured ancient roman baths dating to AD 60-70 before heading back to London. The following day we continued our exploration of the city and saw the changing of the guard at Buckingham Palace before going to the famed British Museum where you'll find ancient artifacts including the Rosetta Stone, Egyptian mummies, Greek sculptures, and many objects of art from Mesopotamia, Medieval and Renaissance eras. Our final dinner was held at a classic restaurant across from the Thames and the Tower of London. To sum up the trip, most would agree that we had a whirlwind introduction to two major cities in the U.K., Edinburgh and London, and that a return trip is recommended.

Diane Long, Trip Leader

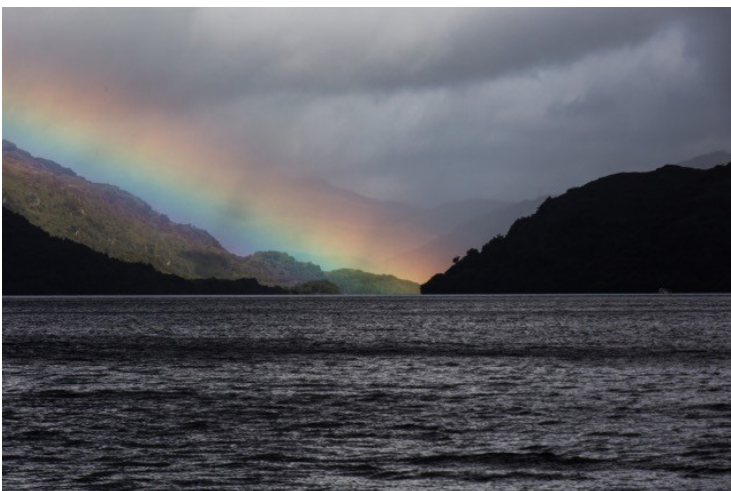

SKI is going back to Mt. Bachelor, OR
Saturday January 25 – Saturday February 1, 2020

\$1697 pp/do



© MT. BACHELOR

Mt. Bachelor is a volcano which you can ski 360 degrees from the resort's 9,065-foot summit and enjoy 3,300 feet of vertical. Bend, OR is well known for having the most microbreweries per capita.

Price includes:

- 7 nights lodging at the Doubletree in Downtown Bend w/daily hot breakfast
- 5 day Lift Ticket
- Air from MLI, STL or IND (Less \$70) to Redmond, OR
- Party package including mountain tour, lunch and après party
- Transportation from/to Redmond to Bend, and from/to Bend to Mt. Bachelor
- Welcome reception, happy hours, contest with prizes

Optional Activities (some fees required):

- Snowshoe with a guide at Crater Lake Nation Park
- Dinner and Lava Cave Expedition
- Brewery Tours

Mountain Statistics:

- 9,065 ft. Summit, 5,700 ft. Base, 3,365 Vertical Drop.
- Over 4300 lift served skiable acres (6th largest in the US)
- 15% Green, 35% Blue, 30% Black, 20% Extreme

Grand Palladium White Sands Resort & Spa

Quintana Roo, Mexico

February 1-8, 2020

TRIP LEADERS: Jennifer & Tim Shrake
217-698-5480

PRICE: \$1,990.00 perperson (double occupancy)
Maximum number of participants is 45.
Five Single Supplements are available at \$626.00 each.



TRIP INCLUDES:

- Round trip air transportation between St. Louis and Cancun
- Airport transfers, government taxes, fees, airline fuel surcharges included but subject to change
- Ground transportation to and from the Resort
- Seven nights at the all inclusive Grand Palladium White Sands Resort & Spa, Quintana Roo, Mexico

PAYMENTS:

Deposit at sign-up: \$665.00. Add \$210.00 for single supplement. Add \$135.00 if you want to purchase Apple trip insurance.

- 2nd Payment due 10/7/2019 – \$665.00. Add \$210.00 for single supplement.
- 3rd Payment due 11/7/2019 – \$660.00. Add \$206 for single supplement.

The final payment may be adjusted up or down depending on other fees or costs that may apply including those from the tour operator or from the Springfield Ski & Travel Club. Refunds or additional payment may be required if payment in full is received prior to the adjustment.

PASSPORTS:

AT SIGN-UP, SUBMIT YOUR TRIP APPLICATION AND A COPY OF THE FIRST PAGE OF YOUR PASSPORT WHICH SHOWS YOUR PICTURE, PASSPORT NUMBER, DATE OF BIRTH, ETC. YOUR TRIP APPLICATION MUST BE COMPLETED TO EXACTLY MATCH YOUR PASSPORT INFORMATION. Passports must be valid for 6 months after the trip return date for international travel.

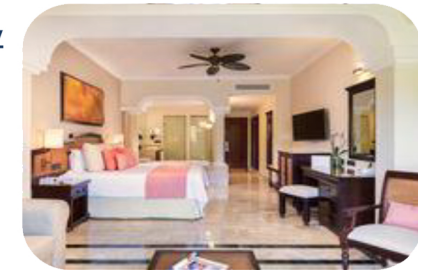

• Cancellation Dates/Fees:

- Cutoff Date – Cancel by September 13, 2019, and pay only the \$25 SSTC processing fee. After September 13, 2019, your obligation is the full price of the trip plus the SSTC fee.
- No refunds will be given for unused portions of the package.
- All cancellations must be requested in writing. Contact the trip leader regarding any cancellation.
- **ALL CANCELLATIONS SUBJECT TO \$25 SSTC PROCESSING FEE.**

RESORT FEATURES:

- Oceanfront resort
- Nine 'à la carte' international restaurants plus buffets
- Six bars including swim-up bars
- Spa • Fitness center • Free WIFI
- Freshwater pools • Nightly shows • Daily activities
- Complimentary use of sister Palladium Resorts with free shuttle

ACTIVITIES:

- Volleyball
- Archery
- Soccer
- Fitness center
- Aqua gym
- Snorkeling
- Kayaking
- Catamaran
- Wind surfing
- Pedal boats
- Tennis
- Mini golf
- Scenic pontoon boat rides
- Dancing

Trip Insurance: The Springfield Ski & Travel Club strongly recommends the purchase of trip insurance covering accident, sickness or death of a participant or covered family member that would result in cancellation either prior to or during the trip. Apple Vacations offers insurance for \$135.00, but you may use other insurers as well. Trip insurance should be purchased as soon as possible to ensure complete coverage.

ADVENTURES IN PORTUGAL

March 22 – April 3, 2020 (13 days/11 nights)

TRIP LEADER: Mike Bloechle – 217/787-1010 or m.bloechle@comcast.net

PRICE: \$3,060.00 (land and air) – based on a minimum of 30 and maximum of 45 travelers

Single Supplement - \$699 added to the price of the trip – limit of 5

Land only – Price will be adjusted on the 3rd and 4th payments.

TRIP INCLUDES:

- Bus transportation to and from O'Hare Airport
- Air transportation to Porto and from Lisbon
- Airfare taxes, fees and fuel surcharges (subject to change)
- Airport transfers, government taxes, fees, airline fuel surcharges included but subject to change
- Motor coach transportation throughout the trip
- English speaking guide throughout the trip
- Three nights in Porto, two nights in Coimbra, two nights in Évora and four nights in Lisbon
- Four full-day and four partial-day tours
- Breakfast daily, one lunch and two dinners – welcome
- Welcome dinner in Porto and farewell dinner with Fado show in Lisbon
- Gratuities for guide in Portugal, bus drivers (Chicago and Portugal), hotel porters (one piece of luggage per person), and serving staff at included meals

PAYMENTS:

- Deposit at sign-up: Land & Air = \$765; Single Supplement = \$940
- 2nd Payment due 10/4/2019: \$765; single supplement = \$940
- 3rd Payment due 11/4/2019: \$765; single supplement = \$940
- 4th Payment due 12/4/2019: \$765; single supplement = \$939

The final payment (including land only and single supplement fees) may be adjusted up or down depending on other fees or costs that may apply including those from the tour operator or from the Springfield Ski and Travel Club. Refunds or additional payment may be required if payment in full is received prior to the adjustment.

PASSPORTS:

AT SIGN-UP, SUBMIT YOUR TRIP APPLICATION AND A COPY OF THE FIRST PAGE OF YOUR PASSPORT WHICH SHOWS YOUR PICTURE, PASSPORT NUMBER, DATE OF BIRTH, ETC. YOUR TRIP APPLICATION MUST BE COMPLETED TO EXACTLY MATCH YOUR PASSPORT INFORMATION.

Passports must be valid for 6 months after the trip return date for international travel.

INCLUDED ACTIVITIES: (entry fees included for these activities):

- Applicable entry fees are included for these activities.
- Walking tour of Porto
- Visits to Aveiro, Guarda, Tomar, Fatima, Obidos, Marvão
- Full-day excursion to Lamengo and the Quinta da Pacheca Winery (wine tasting and three-course lunch)
- University of Coimbra and Royal Palace (Coimbra)
- Marvão Medieval Village
- Cathedral and Cloisters of Évora
- Wine and olive tasting in Évora
- Capela dos Ossos (Chapel of Bones)/Royal Church of St. Francis (Évora)
- Belém Riverside District (Lisbon), 16th century Monastery of Jeronimos and Belem Tower
- Obidos Medieval Fortress
- Fado show with dinner
- Free time for shopping in Lisbon, Coimbra, Évora and Porto
- Visit to 12th century settlement built by the Knights Templar in Tomar

HOTELS (subject to change based on availability):

- Three nights in Porto at Carris Porto Ribérica – Class 4*
- Two nights in Coimbra at Tivoli Coimbra Hotel - Class 4*
- Two nights in Évora at Vila Galé Évora - Class 4*
- Four nights in Lisbon at Mundial or Tivoli Oriente - Class 4*

OPTIONAL TOURS

(Prices are in Euros and are approximations):

- Half-day excursion to Guimaraes (35€ per person)
- Douro River Cruise with wine/cheese tasting (40€ per person)
- Half-day excursion to the Conimbriga Ruins (18€ per person)
- Half-day Baixa District tour in Lisbon (26€ per person)
- Sintra excursion (60€ per person)



Cancellation Dates/Fees:

- Cutoff date – **September 13, 2019**, there is a \$25 SSTC processing fee.
- Between **September 14, 2019 and November 3, 2019** - \$300 per person.
- November 4, 2019 or after, YOUR OBLIGATION IS THE FULL PRICE OF THE TRIP.
- If a replacement is found by November 4, an adjustment may be possible.
- No refunds will be given for unused portions of the package and all cancellations must be requested in writing. Contact the trip leader regarding any cancellation.
- **ALL CANCELLATIONS ARE SUBJECT TO \$25 SSTC PROCESSING FEE.**

Trip Insurance: The Springfield Ski and Travel Club strongly recommends the purchase of trip insurance covering accident, sickness or death of a participant or covered family member that would result in cancellation either prior to or during the trip. Trip insurance is available from SmarTours for \$179 (<http://www.tripmate.com/wpf394H>), but you can use other insurers as well. Trip insurance should be purchased as soon as possible to ensure complete coverage.

SPRINGFIELD SKI and TRAVEL CLUB
Application Form for Trips/Sporting Events

Ski Trip
 Tour Trip
 Day Trip
 Sporting Event
 (golf, bowling, tennis, billiards, etc.)

Trip/Sporting Event: _____ Date of Application: _____

Name*: _____ Member Number: _____

Address: _____ E-mail Address: _____

City: _____ State: _____ Zip: _____

Home #: _____ Cell #: _____ Work#: _____

Emergency Contact: _____ Phone #: _____

Do you have any significant medical problems or do you require any special medications which your trip leader should be aware of? If yes, describe:

Complete this section for Ski or Tour trips only:

Male: ___ Female: ___ DOB: _____ DL #: _____ DL State: _____

Passport # (if international trip): _____ Passport Exp Date: _____

Roommate Preference: _____ Other Request: _____

Are you interested in: NASTAR racing? ___ Lessons? ___ Are you a skier? Yes ___ No ___

The Springfield Ski Club in good faith makes every effort to complete a scheduled activity or trip as advertised, and to accommodate the requests of its members. However, the Club will not be held responsible if arrangements are changed beyond our control or if specific requests cannot be honored. This includes, but is not limited to, changes in our itineraries, airline arrangements or schedules, hotel or condo reservations, destinations, and emergencies requiring a modification of any scheduled activity or trip. Your signature below warrants you have read and understand this statement.

I agree to make the appropriate published trip payments on the scheduled due dates.

I have also read and understand the trip policy statements on page two of this form and agree to abide by them.

As a participant of the trip described above: I voluntarily agree not to hold the Springfield Ski Club, its agents, officers, Board of Directors, or members liable for any accident or injury to myself, or for any loss of or damage or destruction to my property, which may result from or on account of my participation in a Club activity.

Signed: _____ Date: _____

* For trips involving airline travel or overseas travel, your name must be written exactly as it appears on your passport or drivers license. Do NOT use nick-names.

For trip leader use only

App. No. _____ Wait List: _____

Full Trip Price: \$ _____ Partial Trip Price: \$ _____ Notes: _____

1st Deposit: \$ _____ Due: ____/____/____ Paid: ____/____/____

2nd Deposit: \$ _____ Due: ____/____/____ Paid: ____/____/____

Final Payment: \$ _____ Due: ____/____/____ Paid: ____/____/____

Approved Refund: \$ _____ Total Paid: \$ _____

STANDING RULE #2

CANCELLATION & REFUND POLICY (11/14/96), (Amended 5/13/99, 4/9/05 and 1/8/15)

“Cutoff” dates and non-refundable deposits for trips and activities may vary according to transportation, lodging or other associated deposits. Cutoff dates for trips and activities will be established for each trip or activity by the Executive Board and published in the monthly newsletter. All cancellations must be made to the Trip Leader in writing or via e-mail. Refunds will be made as follows:

1. For cancellations before the published cutoff date, a full refund of all monies paid will be issued in a timely manner, less any Executive Board-approved cancellation processing fee established and published in conjunction with the trip or activity advertisement in the monthly newsletter.
2. For cancellations after the cutoff date, refunds will be as follows:
 - a. For any trip or activity where the allotted number of spaces are completely reserved and a replacement can be found, a cancellation may be made and a full refund issued, less any processing fees, as described in paragraph 1, above, any time prior to the departure of the trip or the start of the activity, provided the replacement person pays the full amount due, in accordance with the payment schedule for the trip or activity.
 - b. If a replacement cannot be found, the member canceling the trip or activity may submit, in person, in writing, or via email, a request for a refund. This request must be sent to either the trip leader, the appropriate VP or directly to the Executive Board. The request must be submitted within 15 days after the scheduled start date of the trip or activity and shall state the reason for the cancellation and the amount of refund requested. Requests will only be considered by the Executive Board, and refunds will only be made, once the trip or activity is completed and the full financial statement has been submitted for review and approval, as described in Standing Rule #13. Any refund approved by the Executive Board will come from recoverable expenditures derived from the specific trip or activity and not from the Club’s general fund.
 - c. Refunds will be distributed no later than 180 days after the first scheduled day of the trip or activity.

STANDING RULE #5

TRIP MANAGEMENT AND CONDUCT (11/14/96), (Amended 4/9/05 and 1/8/15)

1. All Trip Leaders shall be at least 21 years of age.
2. Trips shall be run as advertised, unless ski conditions, safety or wellbeing of trip participants dictate otherwise, in which case, the decision for an alternate plan rests with the Vice President of Ski Trips, Day Trips, or Tour Trips (as appropriate) or the President prior to departure. After departure, this authority rests with the trip leader.
3. Conduct by any individual which is offensive or hazardous to others or that does not project a good image of the Club could result in expulsion from the trip at the nearest place of public lodging or transportation by the authority of the trip leader. The trip leader will provide a review of the circumstances at the next Executive Board meeting with a board decision to maintain or cancel the individual’s Club membership.
4. Individuals will be held responsible for any damage to personal or real property of others.
5. Club arranged accommodations cannot be shared with non-trip participants.

STANDING RULE #7

GROUND TRANSPORTATION SMOKING POLICY (11/14/96)

1. Smoking will only be allowed during scheduled stops approximately every two hours of travel, if requested. NO smoking inside the travel vehicle is allowed.
2. Trips under two hours in duration will be classified as “non-smoking trips.”

STANDING RULE #8

PARTIAL SKI TRIP PACKAGES (11/14/96) (amended 4/9/05)

1. For trips involving a request to delete air (or other packaged form of transportation) service, only the actual cost of the ticket will be deducted from the trip price. The participant’s portion of the club’s overhead cost, including ground transportation to the airport or rail station used for the trip, will be included in the partial trip price.
2. All requests for partial trip packages will only be honored to the point where the Club may drop reserved seats without penalty from the tour operator and/or the carrier.
3. If a request for a partial trip participation is made and honored, the participant must make payment in the full amount within 5 days of the approval notification. A “partial” trip payment is not refundable unless the trip is canceled. CANCELLATION CUT-OFF DATES DO NOT APPLY. The club will not refund or attempt to “resell” partial trip packages should the participant drop from the trip any time after payment is made.
4. Requests to exclude lift tickets from a trip package must be made at the time of sign up. Requests for partial trip packages, including lift tickets, will only be honored to the point where the Club may drop such tickets, or other items, without penalty or loss of income (including any comp). Unless otherwise approved by the Vice President of Ski Trips, the member requesting “no lifts” will pay the full trip price. After the trip is completed, the unused lift ticket will be returned by the Club to the tour operator or the ski area for possible refund. Any refund will then be made to the member by Club check. Refunds may not be possible if purchase and use of a lift ticket by all trip participants is required for the Club to receive a discounted “group rate.”

SPRINGFIELD SKI and TRAVEL CLUB
Membership Application
May 1, 2019 through April 30, 2020

Amount \$ _____
 Date: _____
 ID# _____
(Club Use Only)

(Mail the completed form along with your check to Springfield Ski Club, P.O. Box 1146, Springfield, IL. 62705)

Membership and Directory Information

Full Name _____ Category Individual Family S.K.I.
 Address _____
 City _____ State ____ Zip _____ - _____
 Home Phone (____) ____ - ____ Cell Phone (____) ____ - ____
 Email Address _____
 New Renewal

Type _____
 Check for listing in Club Directory Home Address Email Address Home Phone Cell Phone

All members will receive two printed full Snowjourners each year, and 10 electronically. If you want to continue to receive monthly Mark yes ____ or No _____. There will be a \$20 fee for monthly mailing. It is also available online at springfieldskiclub.org

Primary Membership Information

First Name _____

Membership and Dues – Non-Refundable

\$20 monthly newsletter
 \$40 Individual (over age 21)
 \$50 Family (Spouses and Children under age 21)
 \$10 Reciprocal Membership (must be member of one of the following clubs (Indicate with a √)
 Bloomington
 Champaign
 Peoria
 Lifetime Member (must be member for 25 consecutive years)

Club Interests (Check all that interest you):

Board Member
 Activities (Party Chairperson, Volunteer at Parties)
 Membership (Volunteer at Sign Up Parties)
 Community Service (Volunteer at Charity Events)
 Trip Leader for Ski and/or Day Trips
 Sports Coordinator (Billiards, Bowling, Golf, Tennis)
 Are you a skier?
 Other _____

How did you discover our Club? (i.e., Friend, Website, Radio Ad, Club event) _____

Membership and Family Data:

Name of Each Individual (include yourself)	Birth Date MM/DD/YY	Adult/ Child	Sex	Single/ Married

Anyone 21 years of age and older is eligible for membership in the Springfield Ski Club. Family membership is one or two adults in the same household and their children. (See Bylaws, Article IV, pages 12 and 13 of the 2017 - 2018 Directory). This membership entitles you to membership in the Ski Council of Illinois (S.K.I.)